



PATIENT PRESENTING CLINICAL SIGNS

Fluffy Morales Fluffy has been coughing intermittently for the past several months. P is not showing signs of respiratory distress at home.
Abnormal PE/Chem/CBC/UA Results: Eupneic. No crackles or wheezes noted.

SPECIES

Feline

RADIOGRAPHIC STUDY OF THE THORAX

Right/ left lateral and ventrodorsal views of the thorax, totaling 5 images available for review.

BREED

RADIOGRAPHIC FINDINGS

DMH

The cardiac silhouette is normal in size and shape. No evidence of cardiomegaly or a specific chamber enlargement is seen. The vertebral heart score is 7.2 which is within the reference range for cats.

SEX

MN

The cervical and thoracic trachea are normal in diameter and position. There is no evidence of airway collapse.

AGE

2yr

The main lobar bronchi present within normal limits; however a mild generalized bronchial lung pattern is noted which is most pronounced caudodorsally and accompanied by mild peribronchial cuffing. Evidence of interstitial or alveolar infiltrates, mass lesions or consolidations is not seen.

The plural space is clear, and the mediastinum presents within expected limits with no evidence of mass effects.

INTERPRETED BY

Nele Eley (Ondreka),
DVM Dr. med. vet.,
DipECVDI

The diaphragm and thoracic wall are unremarkable.

Mild gastric aerophagia is seen in a postprandial stomach.

RADIOGRAPHIC DIAGNOSIS

HOSPITAL NAME

DTLA Vets

- Mild generalized caudodorsally accentuated bronchial lung pattern
- No evidence of cardiovascular or alveolar interstitial disease

REFERRING VET

Endo

The radiographic study reveals a mild caudodorsally accentuated bronchial lung pattern suggestive of mild chronic bronchitis such as early or mild airway inflammation, infection or allergic / irritant related airway changes. Differential considerations include allergic lower airway syndrome (feline asthma) or mild irritant exposure as well as and less likely infectious bronchitis. Consider airway sampling or a therapeutic trial with corticosteroids or bronchodilators if cuffing persists or worsens.

INVOICE

22833

DATE

11/01/2025



PATIENT

Fluffy Morales

SPECIES

Feline

BREED

DMH

SEX

MN

AGE

2yr

INTERPRETED BY

Nele Eley (Ondreka),
DVM Dr. med. vet.,
DipECVDI

HOSPITAL NAME

DTLA Vets

REFERRING VET

Endo

INVOICE

22833

DATE

11/01/2025

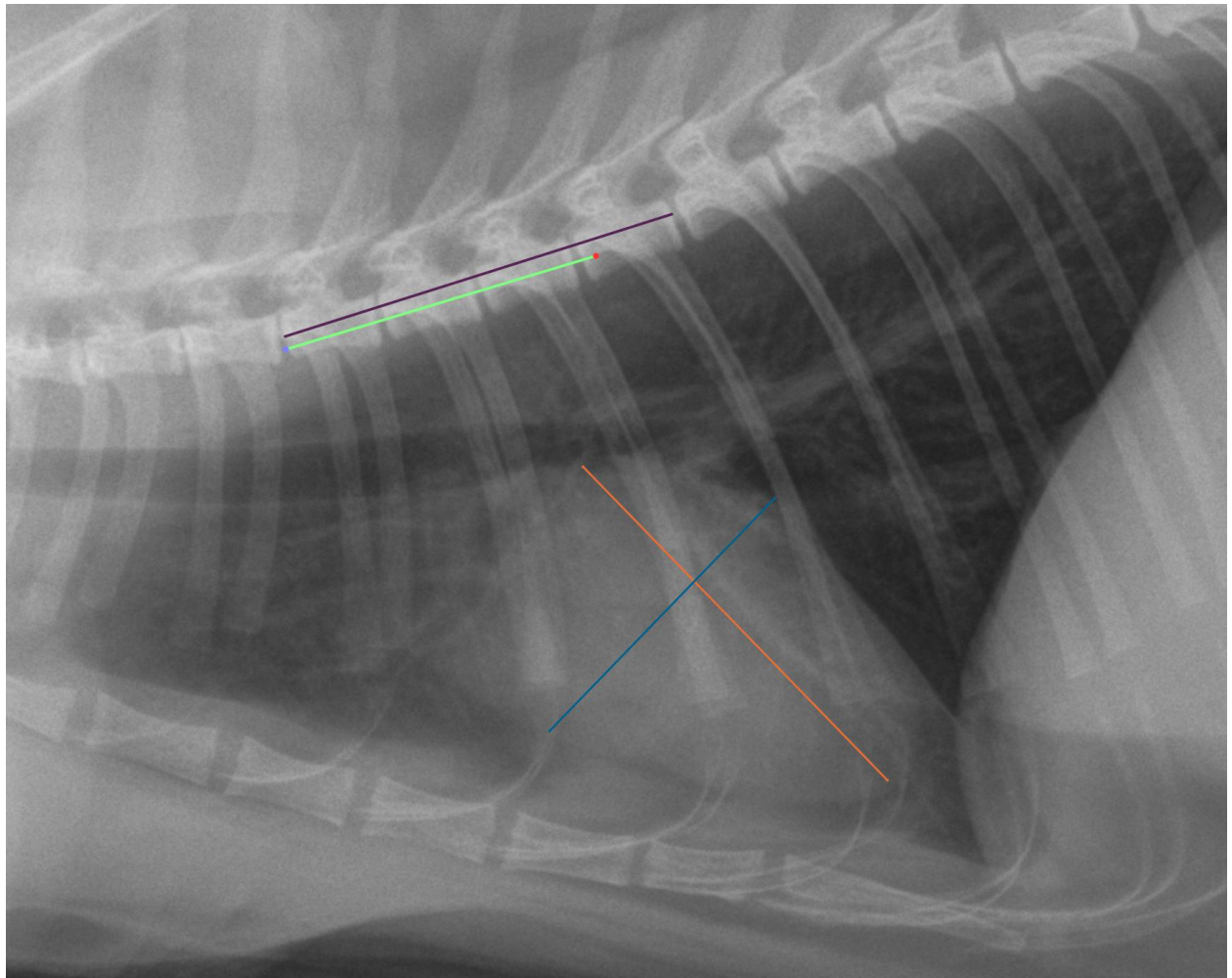



PATIENT

Fluffy Morales

SPECIES

Feline

BREED

DMH

SEX

MN

AGE

2yr

INTERPRETED BY

Nele Eley (Ondreka),
DVM Dr. med. vet.,
DipECVDI

HOSPITAL NAME

DTLA Vets

REFERRING VET

Endo

INVOICE

22833

DATE

11/01/2025

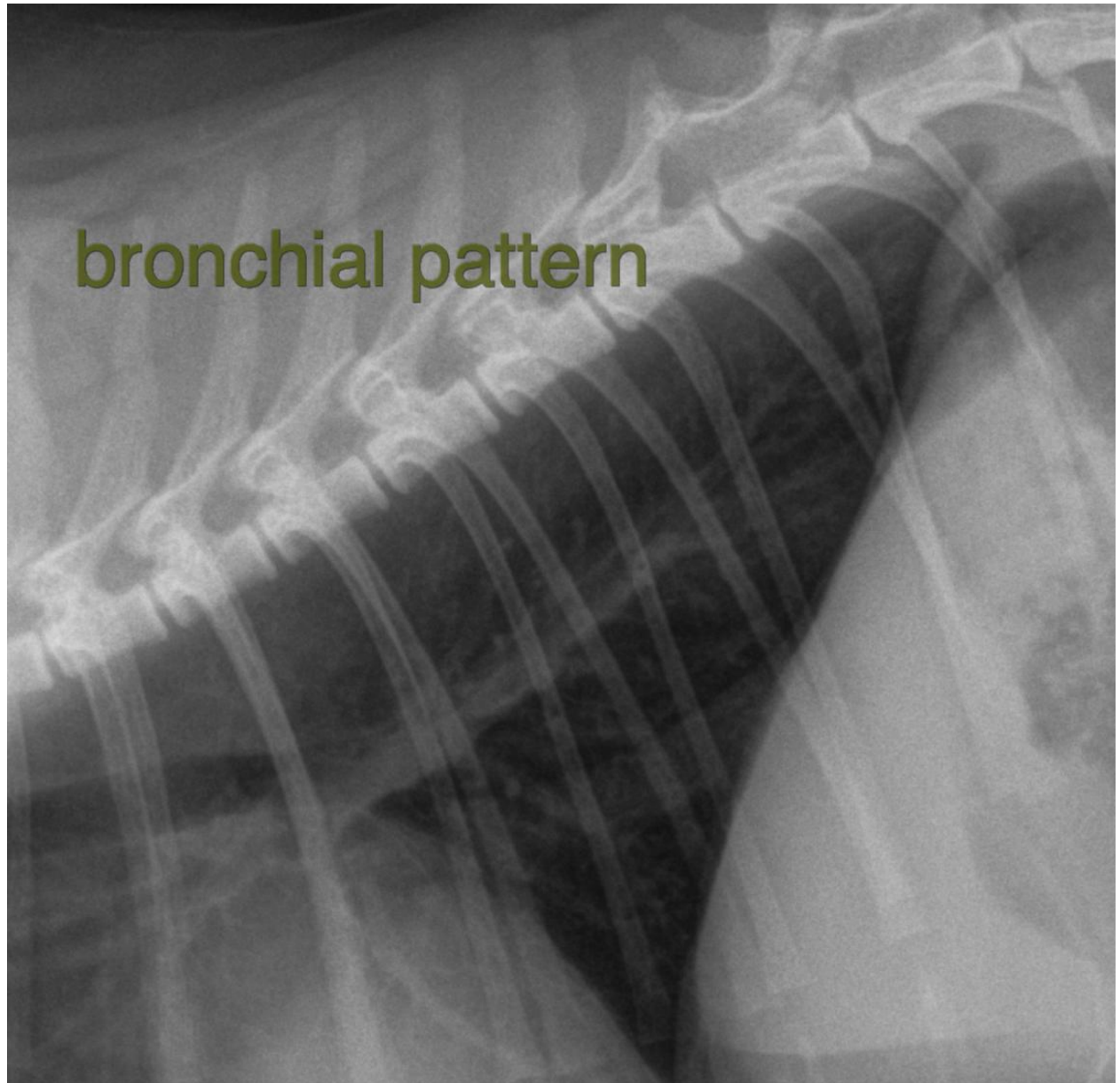



PATIENT

Fluffy Morales

The information and recommendations provided are based on the images presented by the referring veterinarian. No evaluation can be communicated regarding pathology that was not visible in the image/video clips provided.

SPECIES

Feline

Thank you for this referral. If the clinical or image interpretation does not parallel your findings or if I can be of any further assistance please contact me.

BREED

DMH

Nele Eley (Ondreka), DVM, Dr. med. vet., DipECVDI
European Specialist in Veterinary Diagnostic Imaging, Cert. Radiology,
Senior lecturer University of Giessen/Germany, Veterinary Faculty, Department of Radiology.
info@sonopath.com

SEX

MN

AGE

2yr

INTERPRETED BY

Nele Eley (Ondreka),
DVM Dr. med. vet.,
DipECVDI

HOSPITAL NAME

DTLA Vets

REFERRING VET

Endo

INVOICE

22833

DATE

11/01/2025